

Preparative LC - With MS Spectra

KLAFC Cyc P



Data file: D:\CDSPProjects\LXY\Results\FmocLysEBX syth\LCSQ-2022-12-27 17-52-43+01-00.rsl\2022-12-27 18-13-58+01-00-01.dx

Sample name: KLAFC Cyc P

Description:

Injection:	1 of 1	Location:	P1-A9
Injection volume:	5.000	Sample amount:	0.000
Instrument:	LCSQ	Injection date:	2022-12-27 18:14:57+01:00
Acq. operator:	SYSTEM	Acq. method:	LXY-Screening_MS50-2000.amx
Analysis method:	LC_MS Sample Purity_DefaultMethod.pm	Last changed:	2020-11-03 15:36:01+01:00

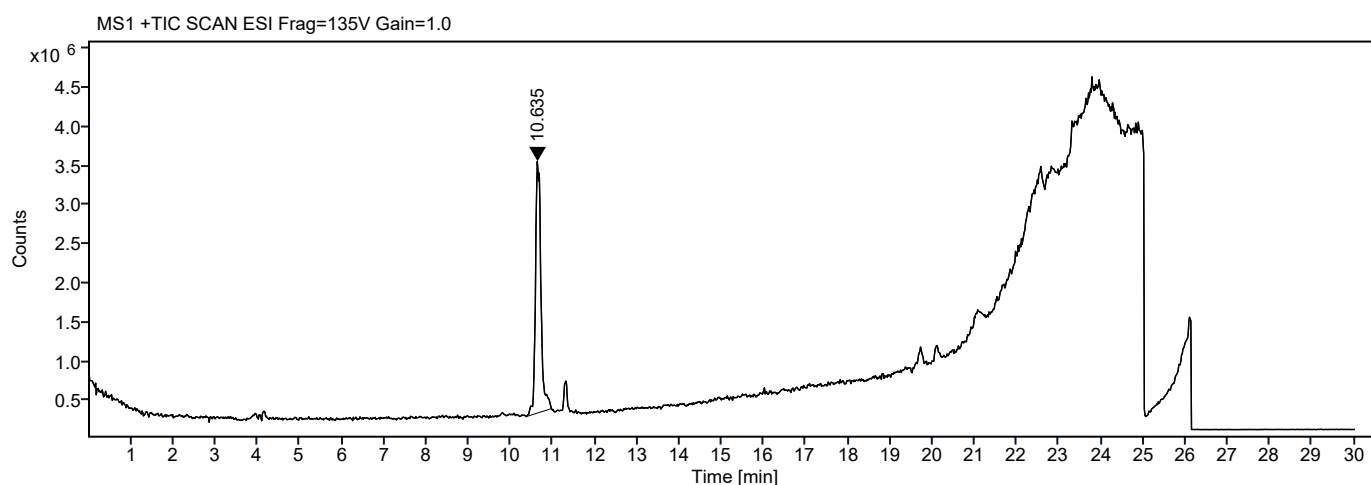
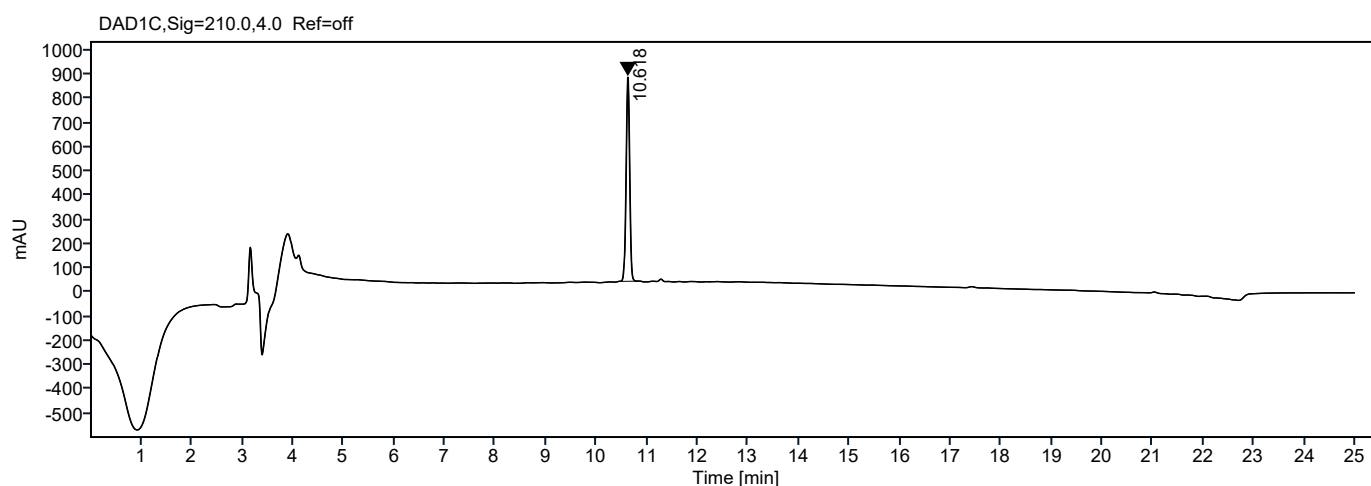

Preparative LC - With MS Spectra

KLAFC Cyc P

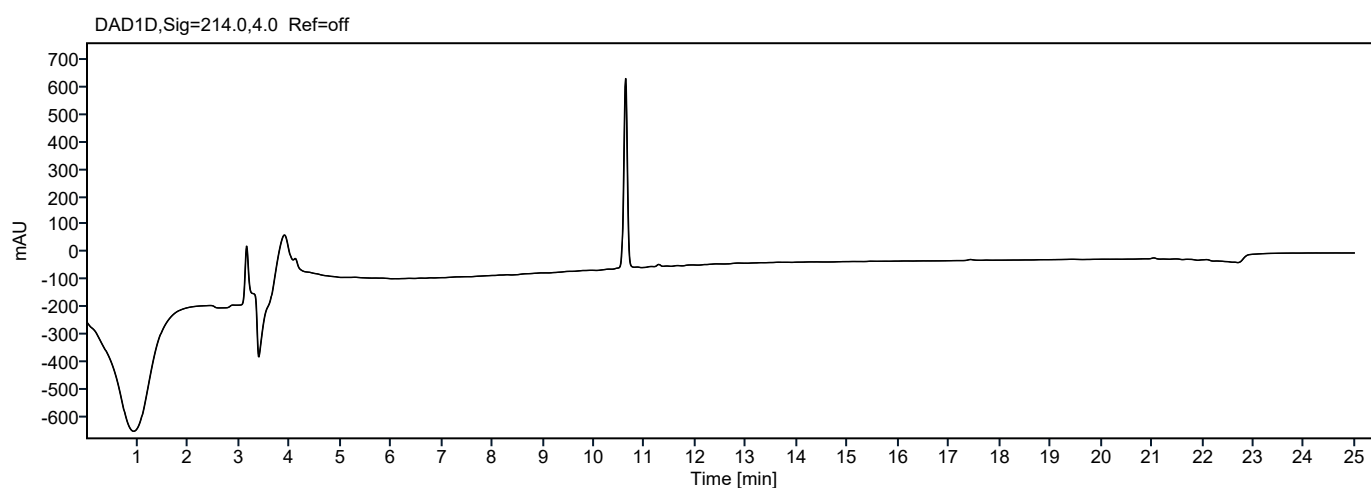
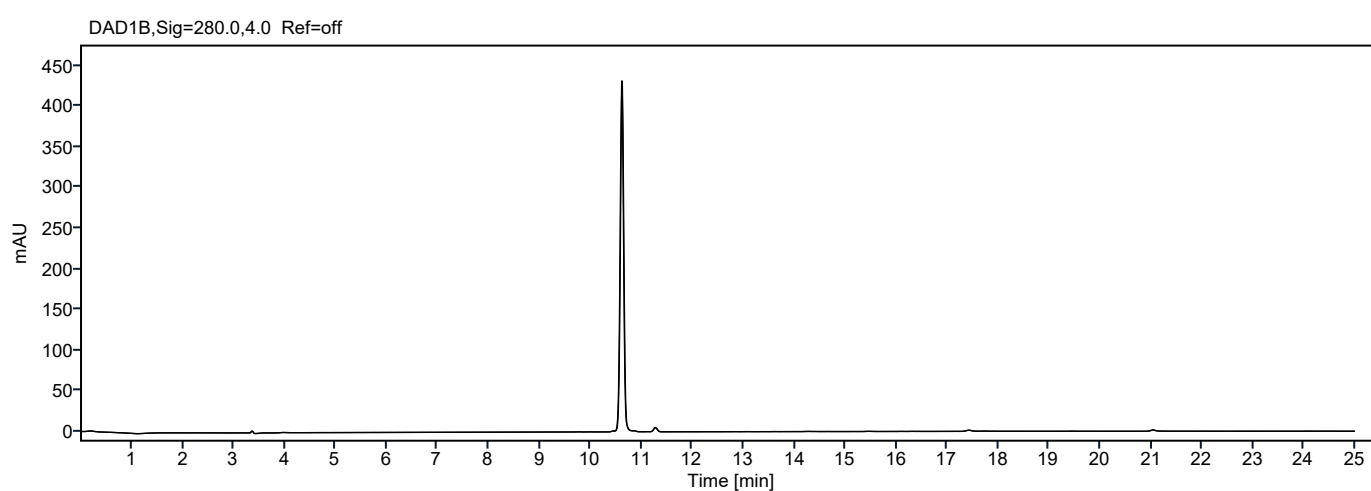
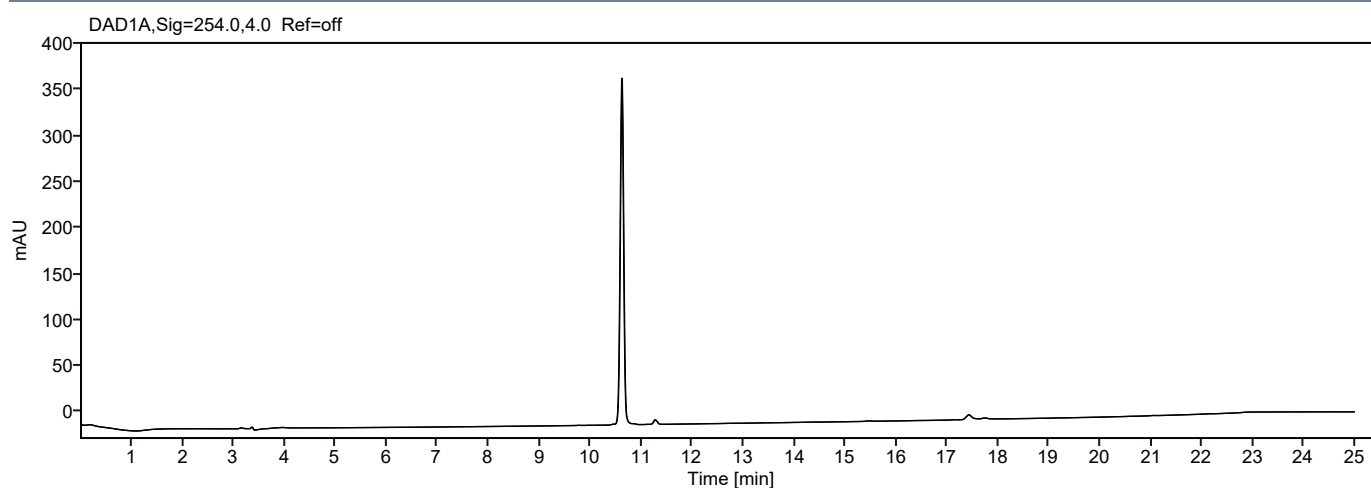

No data is available!

No data is available!

Signal details: MS1 +TIC SCAN ESI Frag=135V Gain=1.0

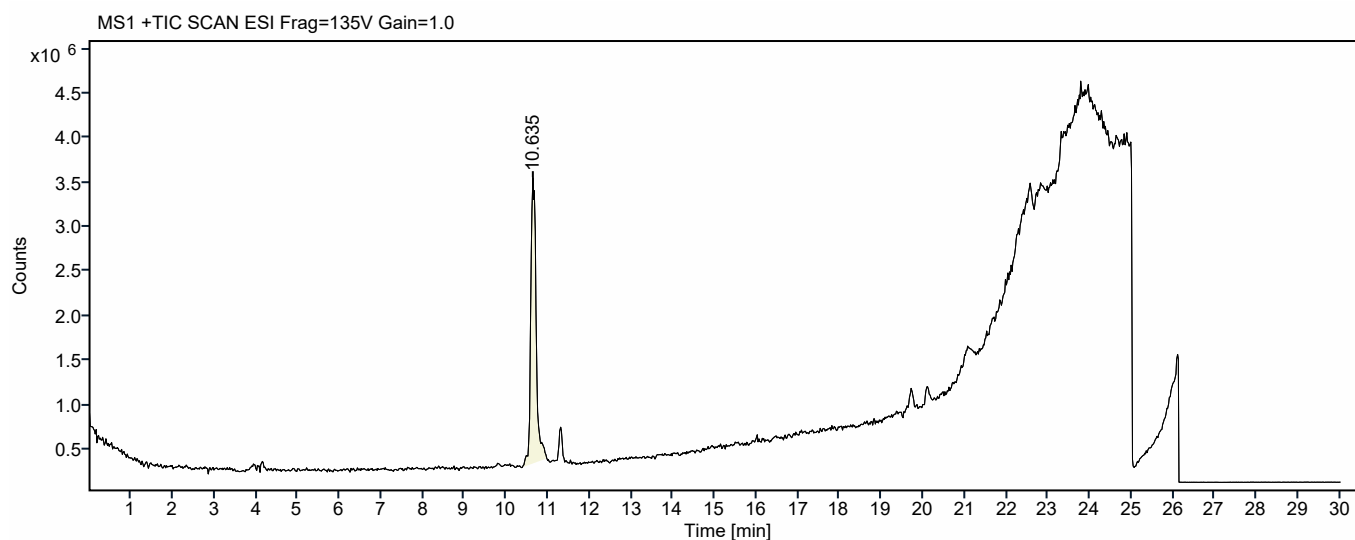

RT [min]	Signal Description	Symmetry	Resolution	Height [count]	Area [count*min]	Rel. Area [%]
10.635	MS1 +TIC SCAN ESI Frag=135V Gain=1.0	0.62326		3217465	29229095	100.0

Filtered on peak height > 100000 counts

Retention time: 10.635 min Area Percent: 100%

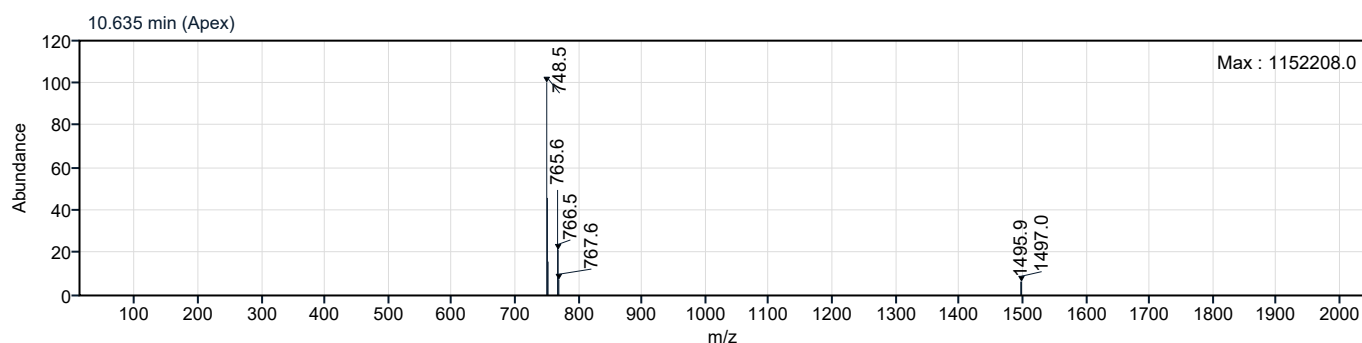

Acquisition Method: LXY-Screening_MS50-2000.amx

Path: D:\CDSPProjects\LXY\Results\FmocLysEBX syth\LCSQ-2022-12-27 17-52-43+01-00.rslt

DAD Method

Peakwidth: > 0.1 min (2 s response time) (2.5 Hz)
Slit: 4 nm
UV Lamp Required: Yes
Module Display Name: DAD
Module Type: G4212A
Order: 1

Prepare Mode

Margin for negative Absorbance: 100 mAU

Acquisition Method: LXY-Screening_MS50-2000.amx

Path: D:\CDSPProjects\LXY\Results\FmocLysEBX syth\LCSQ-2022-12-27 17-52-43+01-00.rslt

Data Analysis Method: LC_MS Sample Purity_DefaultMethod.pmx

Path: D:\CDSPProjects\LXY\Results\FmocLysEBX syth\LCSQ-2022-12-27 17-52-43+01-00.rslt

Method Information

Last Saved As: D:\CDSPProjects\LXY\Results\FmocLysEBX syth\LCSQ-2022-12-27 17-52-43+01-00.rslt\LC_MS Sample Purity_DefaultMethod.pmx
Modified: 2020-11-03 15:36:01+01:00
Modifier: SYSTEM
Created: 2020-11-03 15:36:01+01:00
Creator: SYSTEM
Description:
Version: 2020-1103-1436-01458
Method Status: Generic
Type: LC/MS Sample Purity